

Tattoo colours

What are they?

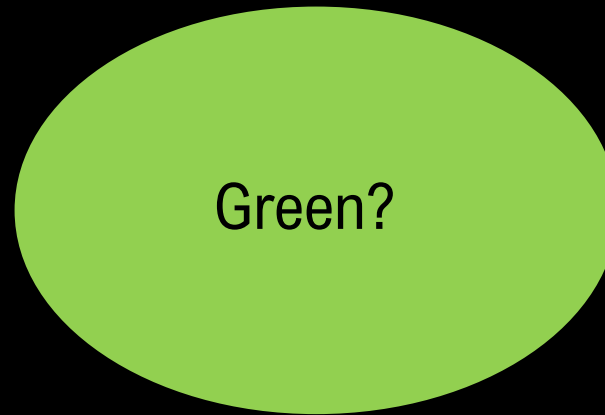

What colour is this ink?



Perhaps.

Perhaps not....



What colour is this ink?

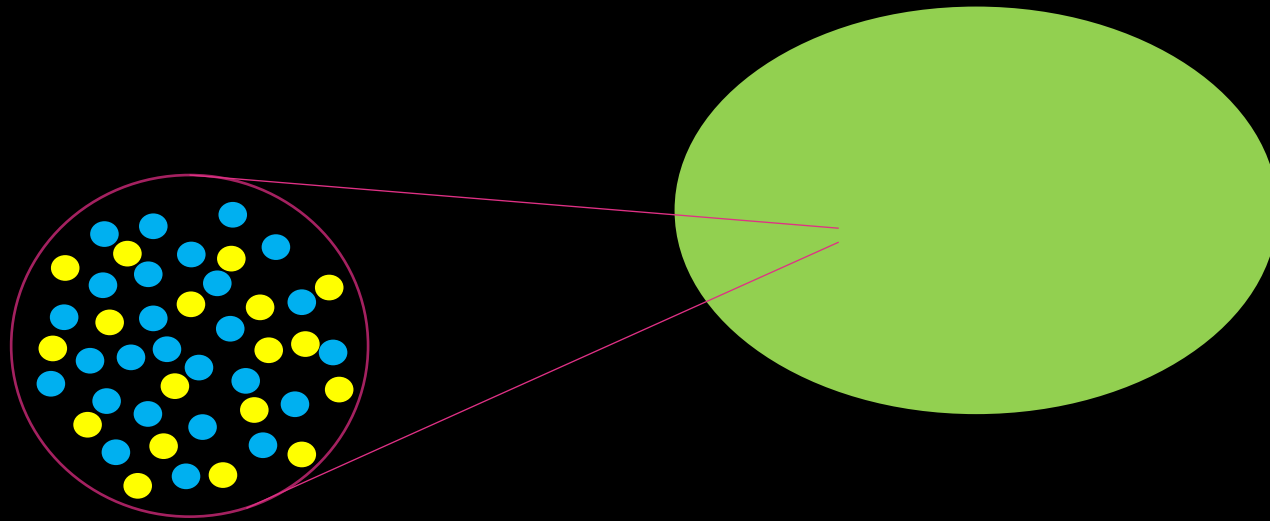

Yellow & blue?



What colour is this ink?

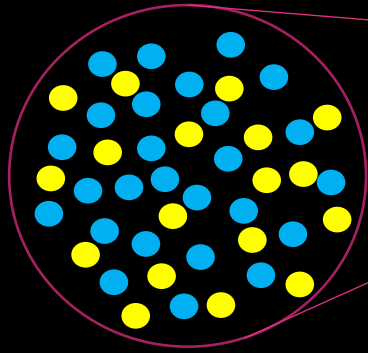

Yellow & blue?

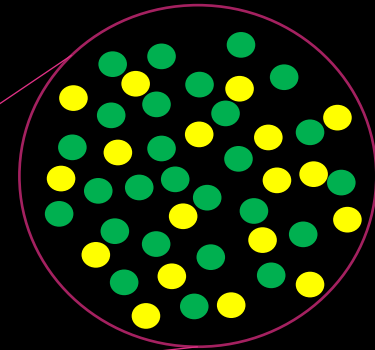
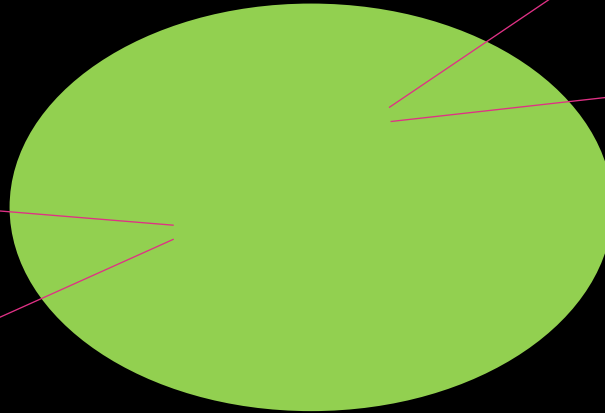

Green & yellow?



What colour is this ink?

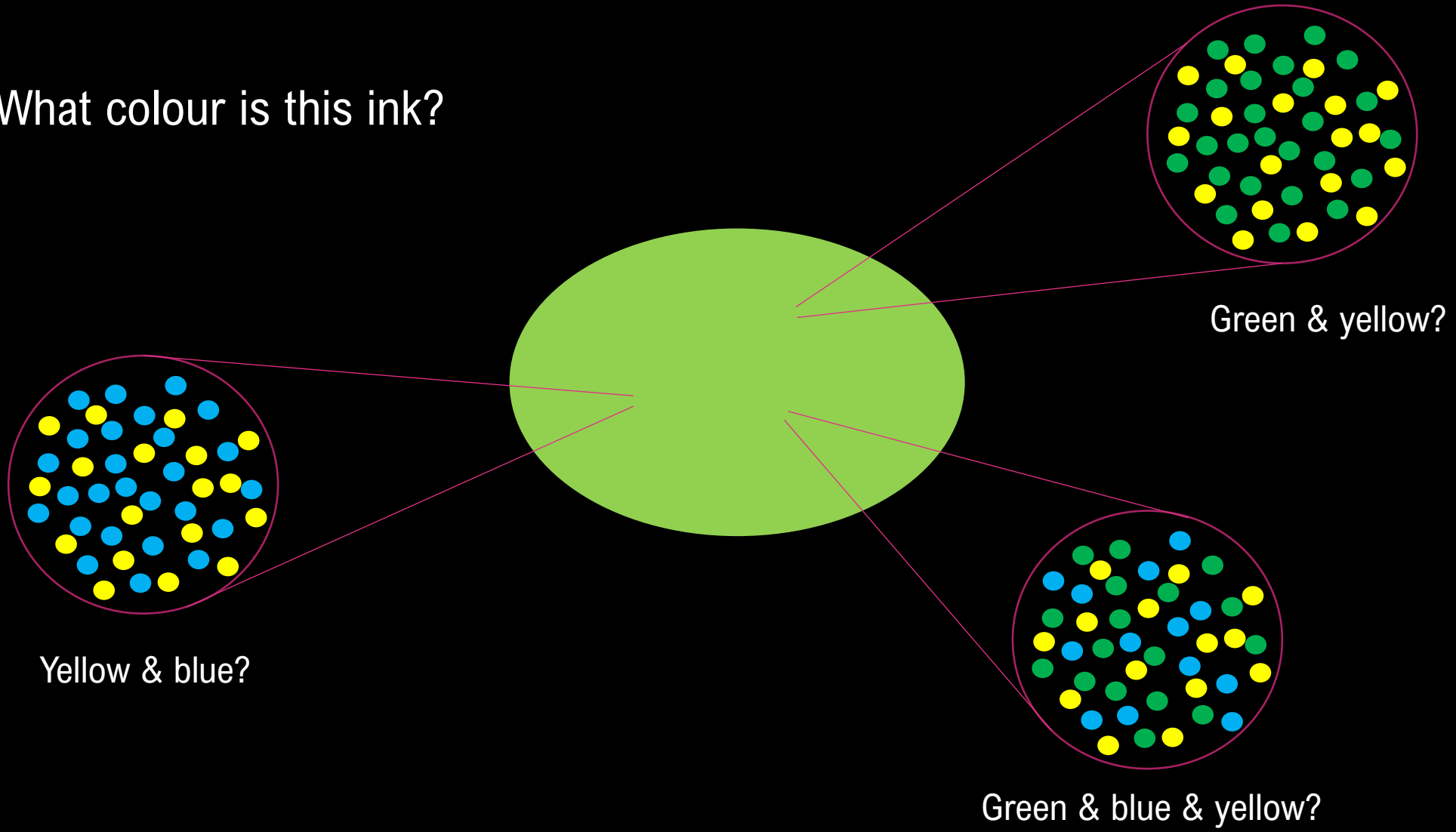

What colour is this ink?

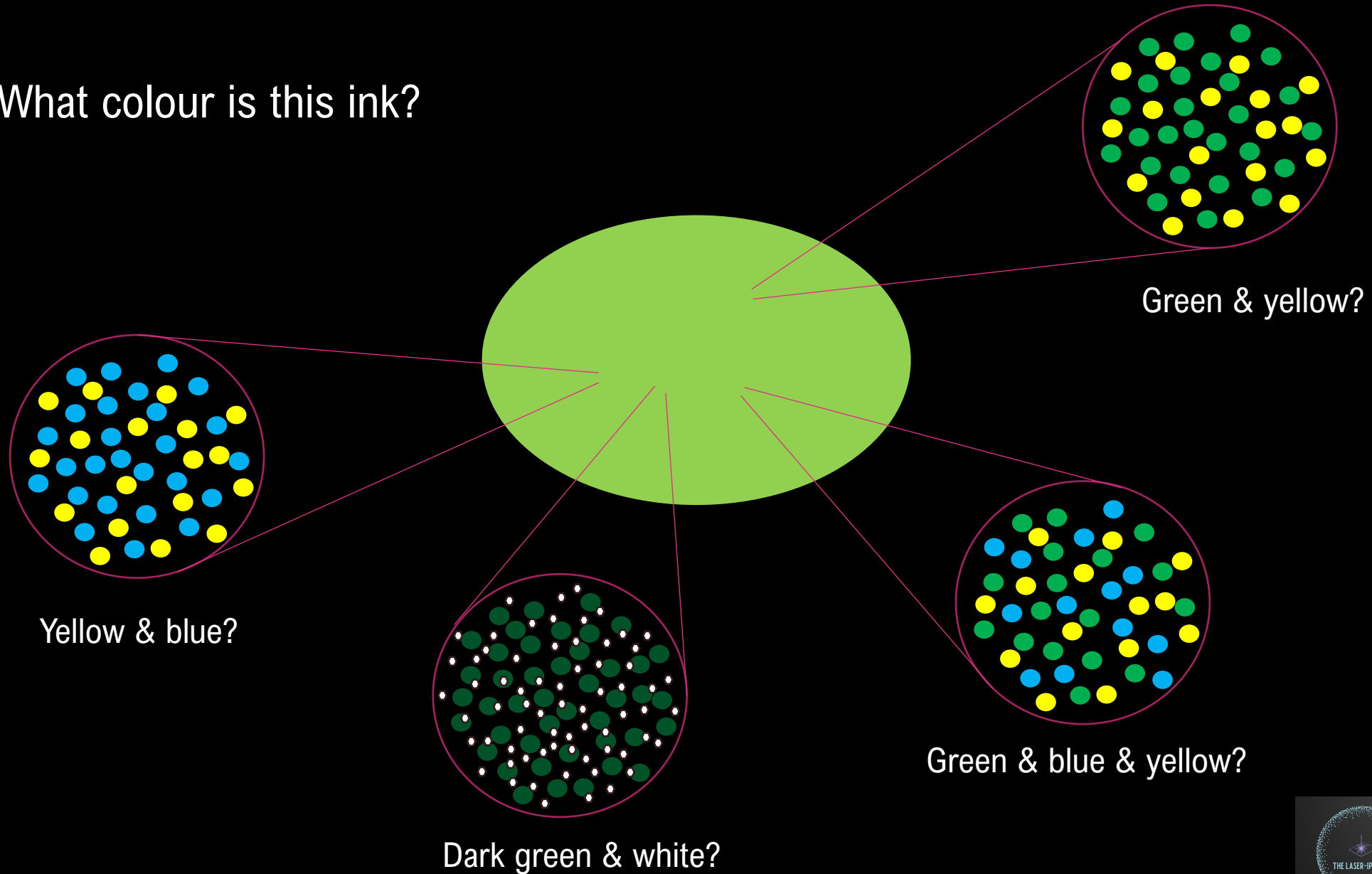

What colour is this ink?

Our PERCEPTION is
that it is 'green'

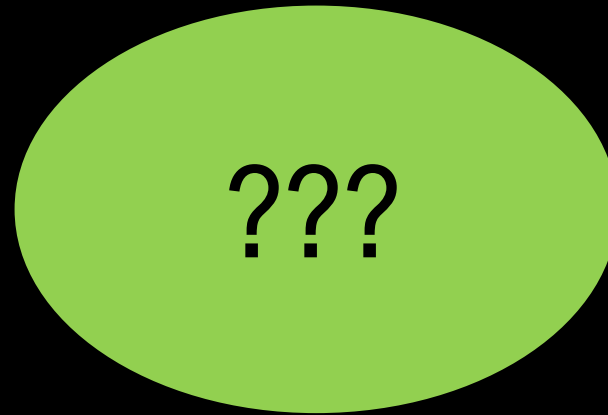

But our perceptions can
easily be wrong!



Which wavelength is 'best'?

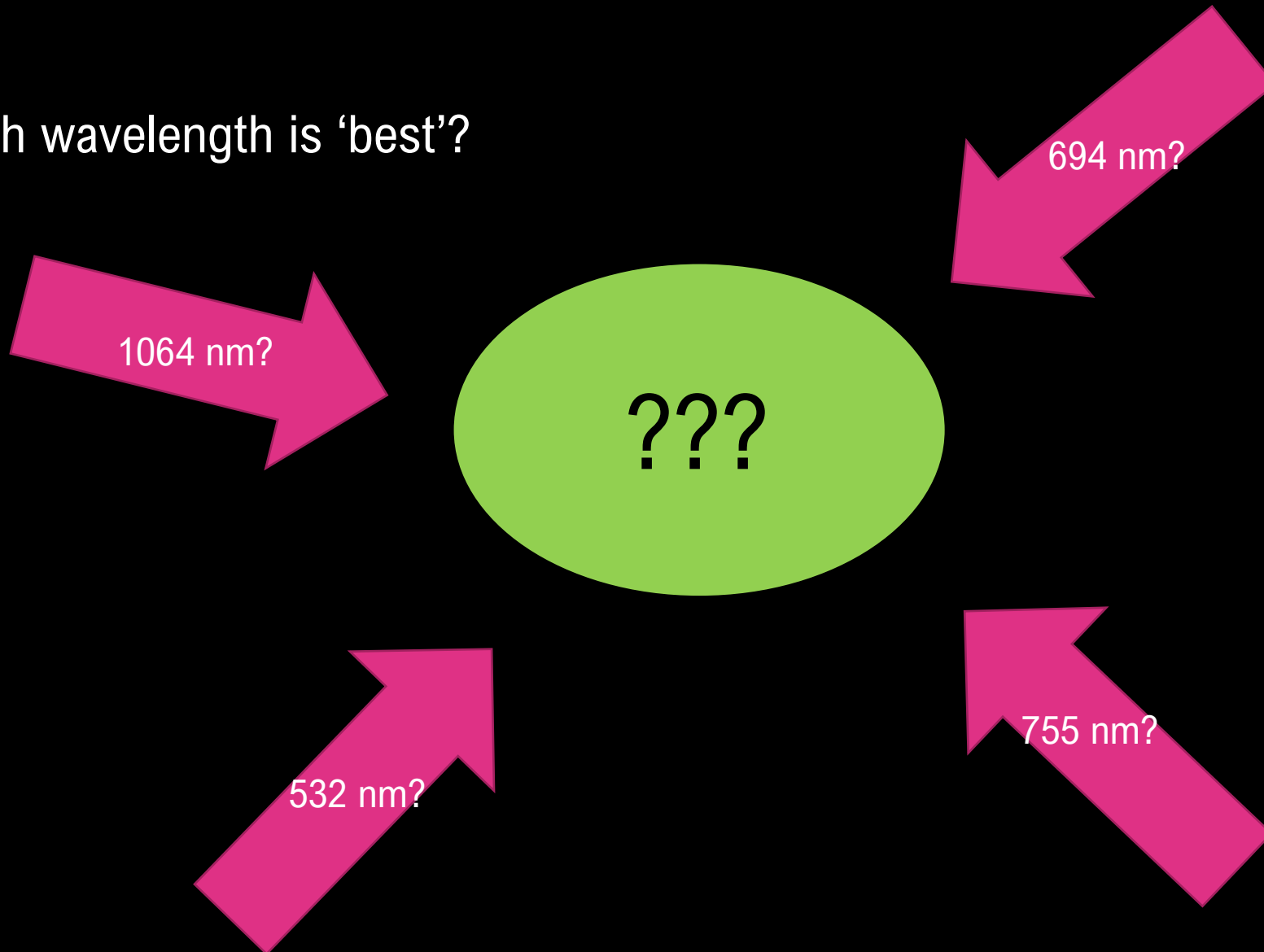

What colour is this ink? –
AFTER laser treatment

It might change colour...

'Blue' disappears.

Green?

Chemical change!

Impossible to predict!!



Titanium dioxide...

Virtually EVERY tattoo ink
contains titanium dioxide

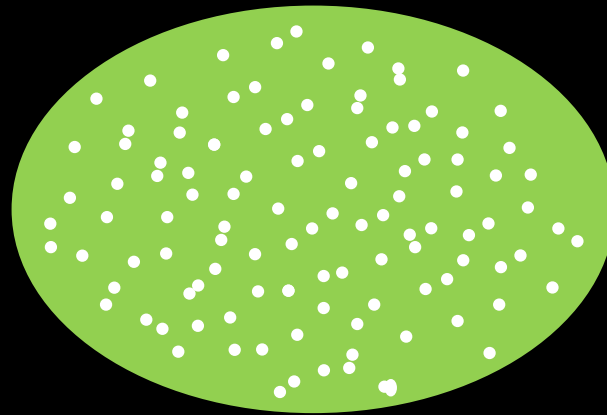

HIGHLY REFLECTIVE AT ALL WAVELENGTHS!!!

Reflects significant laser energy....



Which wavelength is 'best'?

Nobody knows!!!

Only the results will
tell.....



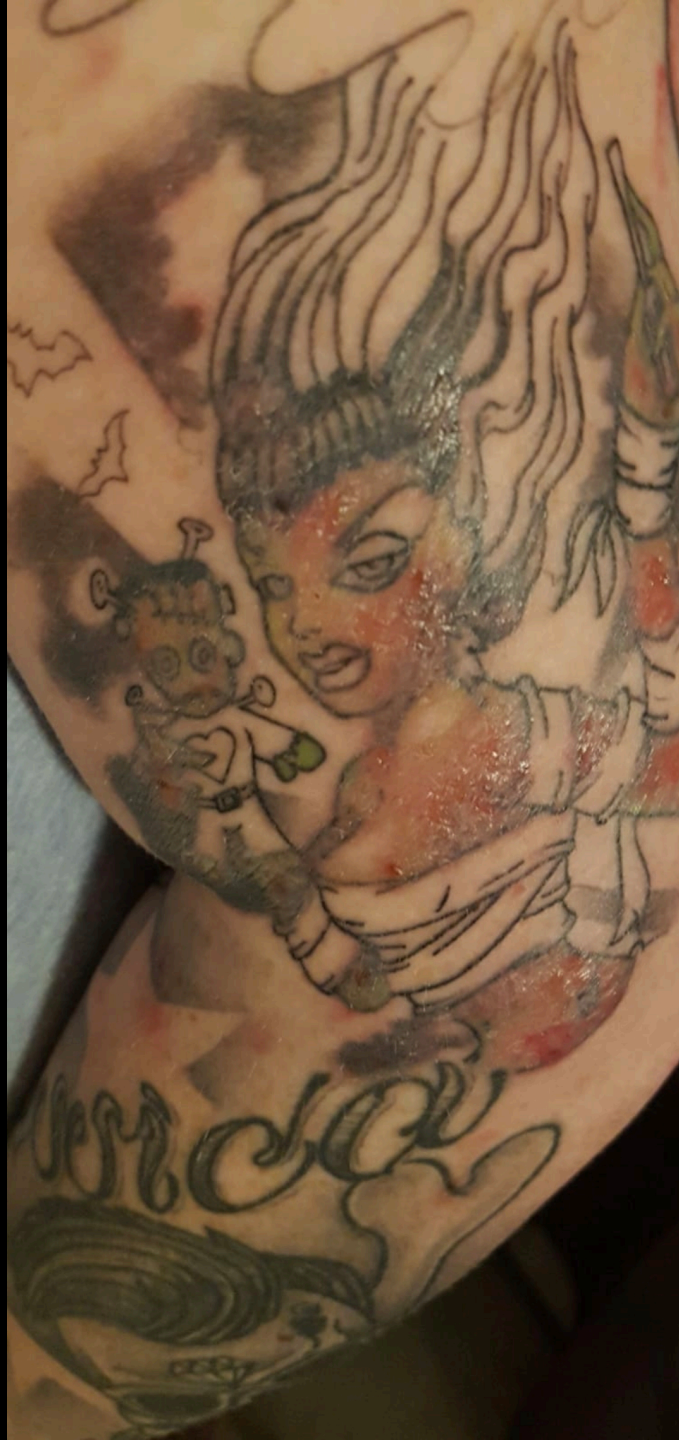

Adverse reaction
to the green and
some of the
black....



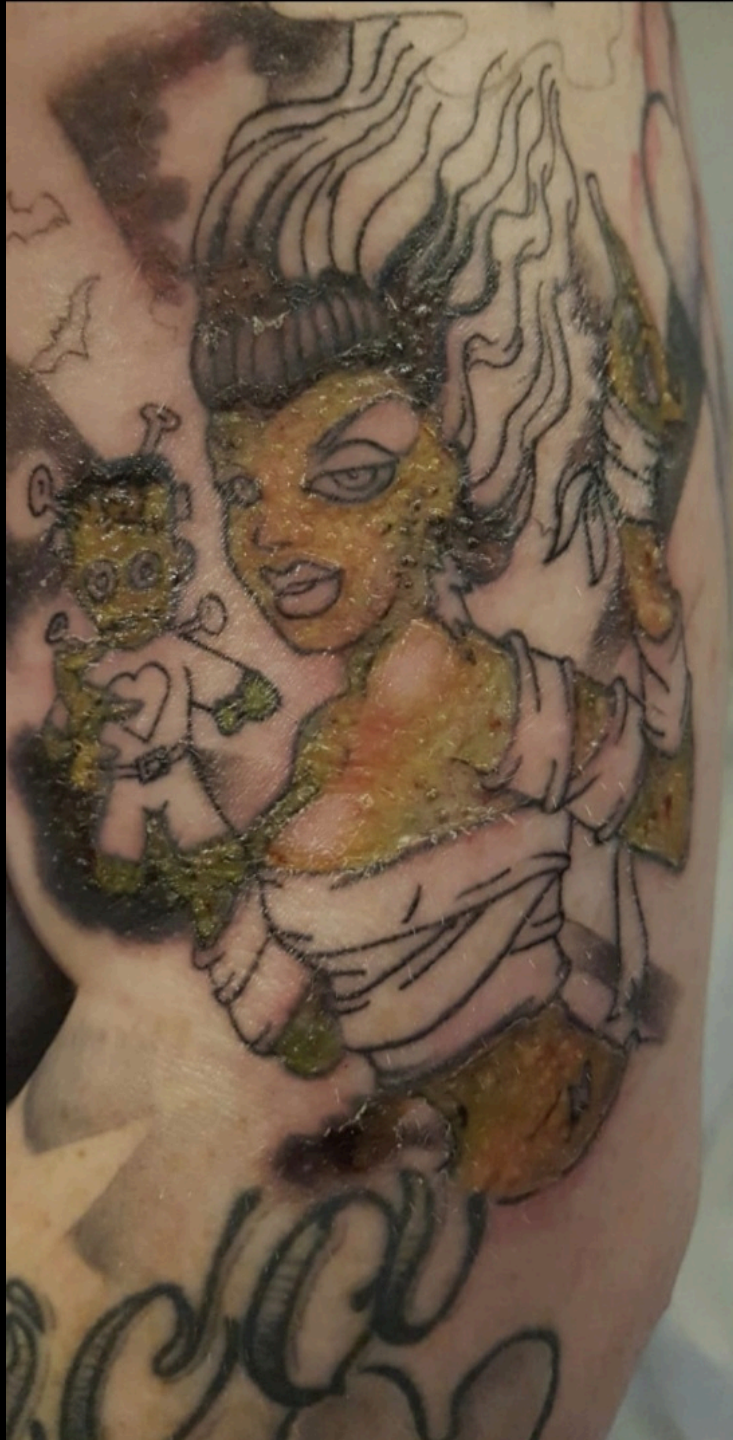

'New green' is
a mix of blue
and yellow





Thanks for watching!

